Office of the Chief Information Officer
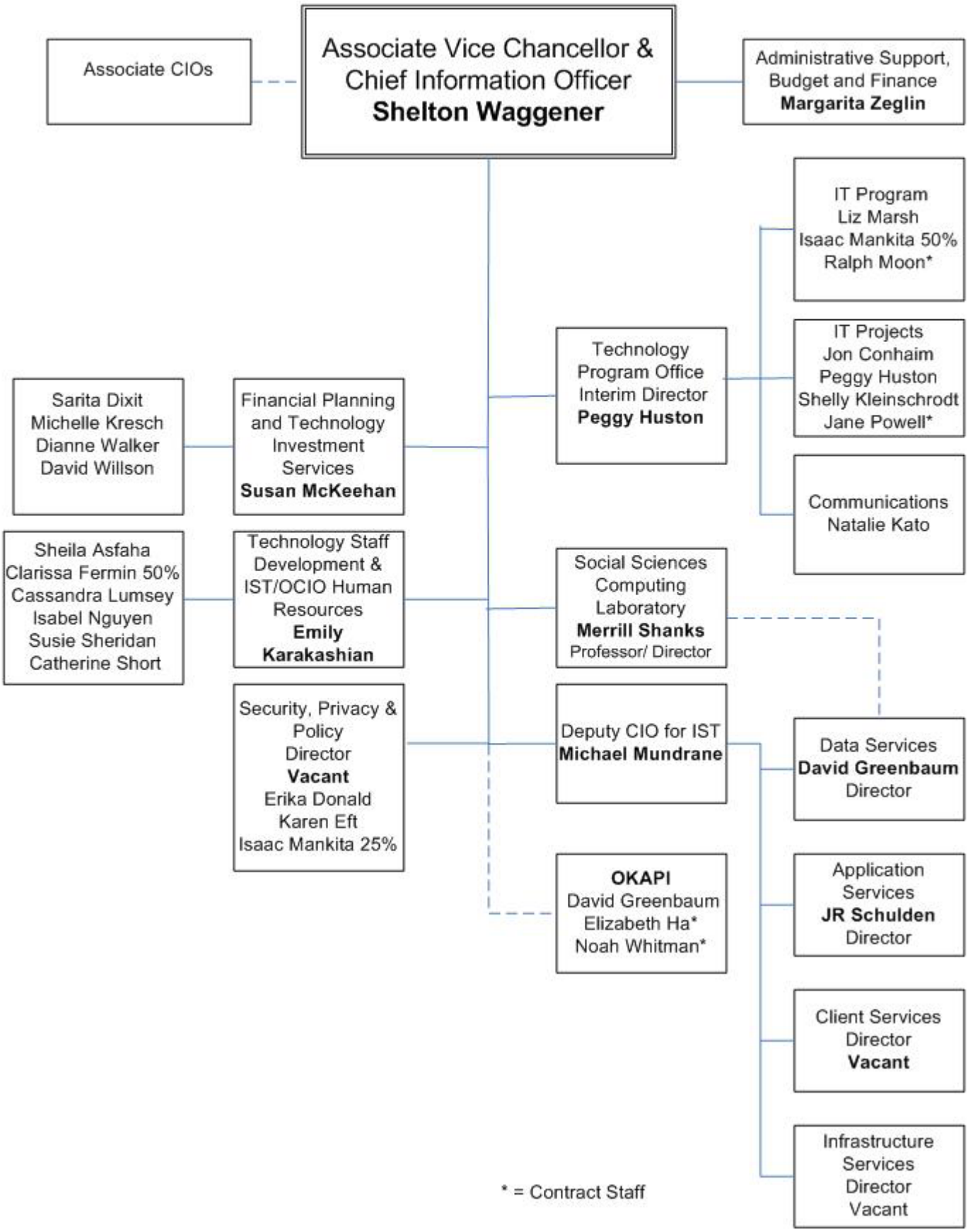
8/1/09